

March 6, 2019



# TILDEN MIDDLE SCHOOL / ROCK TERRACE SCHOOL CONSTRUCTION UPDATE

## Community Newsletter

### 2 Week Look Ahead:

- Complete fill operation for building pad Area E.
- Start fill operations for the South East section of the site around Area E.
- Pour upper half of Area B slab on grade.
- Complete steel erection in Area A. Move crane to Area B and start erecting steel.
- Plumbing and electrical deck sleeve penetration work starts in Area A 2nd and 3rd floor.
- Start foundations in Area D.
- Wrap up MEP groundworks in lower Area B. And move into Area C.
- Maintenance work and additional stone access roads installed.



## Construction Progress

1. Continue foundation work in Area C.
2. Completed fill operation for building pads in Areas D and F.
3. Continued fill operation for remaining building pad for Area E.
4. Continue foundation walls and backfill work in lower Areas B and C.
5. Muck out upper Area B for stone placement and slab prep.
6. Electric and plumbing slab rough ins complete in upper Area B.
7. Stone shoot and slab prep complete for upper Area B.
8. Plumbing groundworks started in lower Area B.
9. Tilden gym bearing walls underway.
10. Rock Terrace gym slab prep and pour complete.
11. Door frames set at both gyms.
12. Area A steel erection started and well underway.

## Construction Phasing/Sequencing

### CONSTRUCTION - PHASING/SEQUENCING

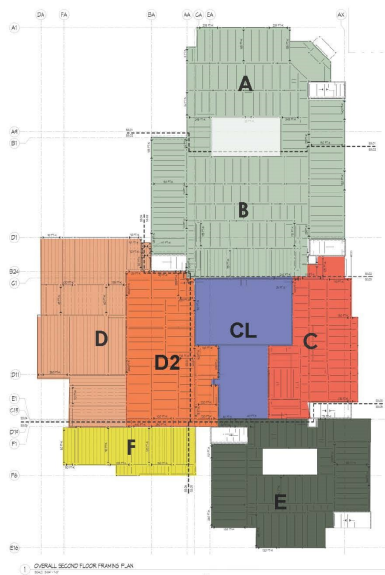

- Area A/B- 3 story Tilden M.S.
- Area CL- Tilden & Rock Terrace Gyms.
- Area C- 2 story area (Support spaces/ Media Center)
- Area D- Music/Cafeteria spaces
- Area D2- 2 story area (Kitchens/ Additional gym spaces)
- Area F- Main Electric/Mechanical rooms.
- Area E- 2 story Rock Terrace School
- Stairs & Courtyards- Addressed with Surrounding Areas respectively



### Contact Information:

Seth Feriano, AIA, NCARB  
 Facilities Project Manager  
 MCPS Division of Construction  
[Seth\\_A\\_Feriano@mcpsmd.org](mailto:Seth_A_Feriano@mcpsmd.org)

